

Spaces available for naming rights



There has been a great deal of care, consideration and consultation focused on creating a homelike, comforting and supportive environment. The design features and colour schemes are warm and welcoming and carpet will be used in all areas where clinically appropriate.

Patient Rooms:

Each room is a modern, comfortable, supportive retreat, where care can be administered and the privacy of patients is assured. The rooms are large enough to provide ample space for families to visit and support their loved one. Each patient's room opens on to a private courtyard, which is a key feature of the development.

Dining and Family Room:

The dining and family room provides a homely environment where patients can come together and share a meal. As much as possible the rooms at Caritas have been designed to have an intimate, appealing, non-institutional feel. Further, smaller family rooms are included throughout.

Function, Education and Group Room:

The multi-function room provides a setting for social and communal activities and for group activities. It is also the ideal space for palliative care education, training and discussions to take place.

Central Courtyard:

In addition to the private garden spaces accessed from patient rooms, there will be extensive garden and landscaped spaces for shared enjoyment. The central Caritas courtyard will be available for naming.



For further information or to discuss naming rights, please contact:

Lyn Amy
St Vincent's Foundation CEO

T: 03 9231 3465
M: 0417 158 953
E: lyn.amy@svha.org.au

These are a selection of spaces available within Caritas Christi for naming. Please refer to the full list of naming right options at www.stvfoundation.org.au/caritaschristi

The imagery used in this brochure may not represent actuals or may be indicative of style only.



Unique opportunity to leave a lasting legacy

Care is at our heart



"I have seen firsthand the first class and compassionate care that is provided to patients by our palliative care doctors, nurses and allied health professionals. Their commitment to their profession is inspiring. Thanks to them, our patients and their families are surrounded by medical brilliance, extensive experience and profound humanity. The new building at Caritas will be state-of-the-art and will provide all of the possible comforts to patients at a most vulnerable time in their lives. I urge you to support this important cause."

St Vincent's Hospital Melbourne CEO, Angela Nolan



"Working at Caritas Christi is extraordinarily gratifying as we take part in the most vulnerable stage of a patient's life together with their family members. Being a part of a long-standing organisation that promotes comfort and patient-centred care is both rewarding and a privilege. I emphasise the uniqueness of being involved in a highly inclusive team that works closely with patients and their family to honour and bring meaning to a time that can be complicated and full of fear. We support and promote dignity and improve patients' quality of life."

Registered Nurse at Caritas Christi, Kristen Gisbert

The redevelopment of Caritas Christi

The naming of buildings, facilities and grounds for people and organisations that have contributed to the community is an honoured tradition and St Vincent's Hospital has, since its opening, named and recorded significant developments and individuals.

The rebuilding of the Caritas Christi Hospice is a rare opportunity for families, individuals and organisations to leave a lasting legacy.

This unique contribution creates a commemoration that is highly visible and enduring. The embrace of the community, represented in this way, will enrich the lives of those being cared for at Caritas Christi, at a vulnerable time in their lives.

Naming rooms and spaces enables St Vincent's to recognise and honour significant benefactors and contributions made to the hospice.

The Caritas Christi redevelopment has been designed to be restful and supportive as patients

receive the care they need. The complex has 26 patient rooms, each opening onto a tranquil, private garden space. It includes communal rooms that allow patients to spend precious time with each other and with their friends and families.

We hope you will consider taking up this exclusive naming rights opportunity to make a lasting legacy at one of Melbourne's most cherished care facilities.

"After many decades providing wonderful hospice care, it is now time for us to rebuild Caritas Christi. We need to ensure that our facilities can keep up with the times and provide a level of comfort and convenience that our patients need and so richly deserve. I hope you will join us on this journey."

Sir James Gobbo AC, CVO, QC
Former Governor of Victoria
Patron, Caritas Christi Campaign

Ground Floor & Overall Development



Ground Floor - Palliative Care



First Floor - Palliative Care

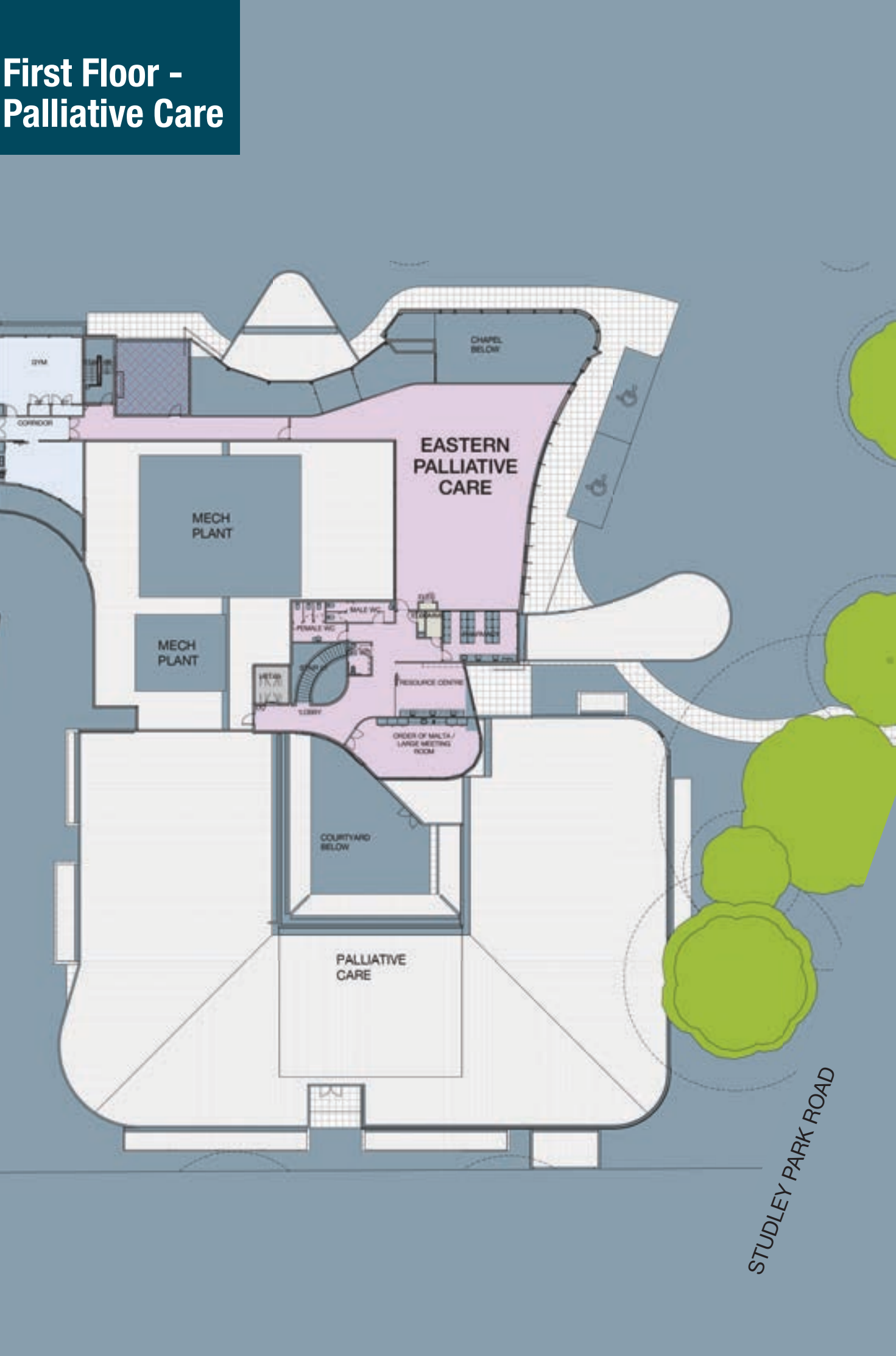

We hope you will consider supporting patients at Caritas Christi by investigating the naming options.